79 7904

SmartThru™ cable entry

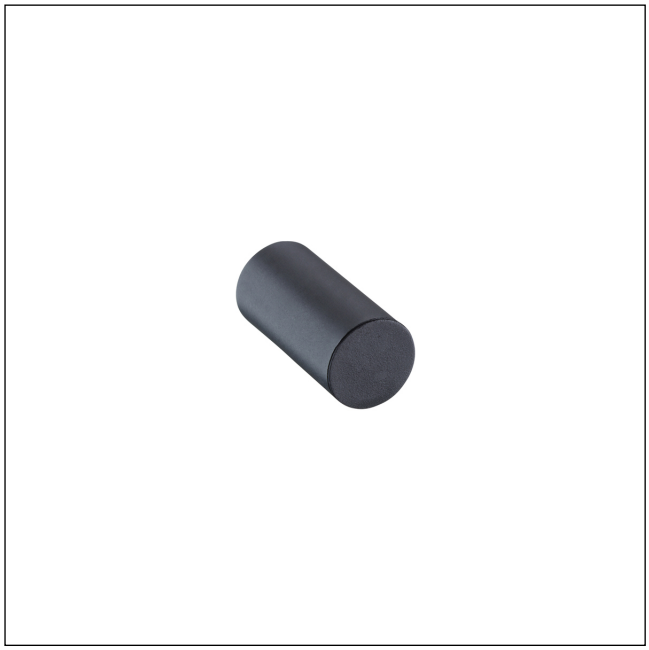

SmartThru™ grommet plug, IP66

79 7904

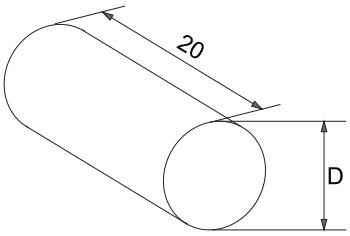

Environmental conditions

Temperature range	-40 °C/+100 °C

Materials

Grommet plug	TPE

Mechanical data

Protection class	IP66

Sealing range

Suitable for grommets	7904 04: 7901 D04 and 7901 D05 7904 05: 7901 D05 02 and 04 7904 06: 7901 D06 and 7901 D07 7904 07: 7901 D07 02 7904 08: 7901 D08 and 7901 D09 7904 10: 7901 D10 and 7901 D11 7904 12: 7901 D12 and 7901 D13 7904 14: 7901 D14 and 7901 D15 7904 16: 7901 D16

Associated products

Accessories

7901 7902

79 7904

Designation	Pole Number	PU (Pieces)	MDQ (Pieces)	Dimensions D (mm)
7904 CP04	-	20	20	4
7904 CP05	-	20	20	5
7904 CP06	-	20	20	6
7904 CP07	-	20	20	7
7904 CP08	-	20	20	8
7904 CP10	-	20	20	10
7904 CP12	-	20	20	12
7904 CP14	-	20	20	14
7904 CP16	-	20	20	16

Packaging:
in a plastic bag